

February, 2015 District Manager's Report

Highlights from the DSC Meeting (02/11/15)

Agency Reports:

FDNY (see Stats)

EMS (see Stats)

- **Sending Units up to Boston to help with snow removal**
- FDNY is providing CPR Training sessions across the five boroughs. The FDNY Mobile CPR Unit will host bystander CPR Training sessions at your location for groups of 10 or more.

What FDNY offers:

- Basic instruction on how to use an automated external defibrillator (AED)
- Certified FDNY EMS instructors
- Compressions-only mannequins and "watch-while-practice" DVD instruction
- Convenient locations throughout the New York City
- Parting gifts: key fobs with CPR instructions and access to the Life Saver app, which guides users through the CPR process, locates nearby AEDs, and keeps beats for 105 compressions per minute (available for I Phone & Android)

Dept. of Parks and Recreation reported: Staff working to keep Parks clean and pathways clear of snow and ice. Also reported increase of hypodermic needles in Morningside Park, Volunteers and Park Staff working to keep shrubs and trees clear of garbage and debris, anyone interested in volunteering can visit website at www.NewYorkCares.org .

26th Pct. (see Stats):

Reported Grand Larceny is still on the rise due significantly to Identity Theft and unattended property.

- The 26th Precinct and Milbank Children's Aid Society is hosting: NYPD Cops vs. Kids Basketball Game held, Tuesday, February 18th, at the Milbank Children's Aid Society. (see Flyer attached).

30th Pct. (see Stats):

PSA-6 (see Stats):

Manhattan DA's Office Reported on:

394-Count Indictment against Identity Theft Ring, five (5) individuals were charged with fraudulently purchasing Apple electronics and gift cards, reports state a dental receptionist allegedly stole personal identifying information for more than 250 patients. Following a two-and-a-half-year long investigation by the Manhattan DA's Cybercrime and Identity Theft Bureau, the defendants were charged in a 394-count indictment in New York State Supreme Court with Grand Larceny in the Second, Third, and Fourth Degrees.

February is Teen Domestic Violence Month: National Domestic Violence Hotline - Dating Abuse Helpline. The Helpline offers real-time, one-on-one support from peer advocates who are trained young leaders to offer support, information and advocacy to those involved in dating abuse relationships as well as concerned friends, parents, teacher, clergy, law enforcement and service providers.

The New York County District Attorney's **High School Internship Program** is a rigorous six-week internship that provides students with an insider's view of the **criminal justice system**. For 27 years, the program's interns have represented a variety of public, private and parochial schools from the diverse communities of Manhattan. We are currently accepting applications from bright and promising students who are interested in serving their communities. Interns are paid a \$150 weekly stipend. Every intern is assigned to a unit within the office and helps Assistant District Attorneys and other staff members with their work. Interns also attend **presentations and trips** and participate in a **mock trial competition**.

Eligibility:

- Applicants must reside in Manhattan or attend a school in Manhattan
- Applicants must be sophomores, juniors or seniors in high school
- Applicants must commit to attend the entire program from **July 6, 2015 - August 14, 2015, Monday - Friday from 9:00 AM - 4:30 PM**

Application Requirements:

Applicants must submit the following application materials by **Friday, March 27, 2015** via mail or email to **HSIP@dany.nyc.gov**:

- An application form
- A one-page resume
- An essay, no longer than 500 words, discussing a goal or project that reflects your interest in criminal justice
- A letter of recommendation. A second letter of recommendation may be provided, if desired.

Contact the Program Supervisors at the **Community Partnerships Unit**:

Denise Liriano, 212-335-3055

Jennifer Cariño, 212-335-9064

DEP reported Sewer Repairs on Broadway @112th Street

Department of Buildings:

Reported - DOB is proposing to amend the rules regarding the classification of violations. DOB will hold a public hearing on the proposed rule, on Wednesday, March 25th, 2015, at 10a.m. The Hearing will be held in the 3rd floor conference room at 280 Broadway.

Anyone can comment on the proposed rules by:

- **Website:** You can submit comments to DOB through the NYC rules Web site at www.rules.cityofnewyork.us ;

- **Email:** You can email written comments to dobrules@buildings.nyc.gov;
- **Mail:** You can mail written comments to the New York City Department of Buildings, Office of the General Council, 280 Broadway, 7th floor, NYC 10007;
- **Fax:** You can fax written comments to the New York City Department of Buildings, Office of the General Counsel, at (212) 566-3843.
- **By speaking at the Hearing:** Anyone who wants to comment on the proposed rule at the public hearing must sign up to speak. You can sign up before the hearing by calling (212) 393-2085. You can also sign up in the hearing room before the hearing begins on 3/25/15; you can also speak for up to (3) three minutes.

Sanitation District #9:

DSNY Reported:

Emergency Snow Laborers to Clear Snow and Ice after Major Winter Storms:

New York City Sanitation Commissioner Kathryn Garcia announced that recruitment has begun for emergency snow laborers for the upcoming snow season. Snow laborers are per diem workers who are called upon to remove snow and ice citywide from bus stops, crosswalks, fire hydrants and step streets in the City after heavy snowfalls

Individuals interested in registering with DSNY can do so at their local district garage weekdays between 7 a.m. and 3 p.m. The list of garage locations can be found at www.nyc.gov/sanitation. The pay rate begins at \$12 per hour, and increases to \$18 after the first 40 hours in the week.

Applicants must be at least 18 years of age, be eligible to work in the United States, and capable of performing heavy physical labor. All applicants must bring

- Two small photos (1 ½ square)
- Original and copy of two forms of identification
- Social Security card

This year, individuals may also register at select Department of Transportation locations. The offices will be open Monday through Friday, from 9 a.m. until 3 p.m. and require the same photographs and identification.

- Flatbush Yard
2900 Flatbush Ave.
Brooklyn, NY
- Bronx Yard
Mosholu Ave. and Broadway (Van Cortlandt Park)
Bronx, NY
- Kew Loop Yard
78-88 Park Drive East
Queens, NY

- Harper Street Yard
32-11 Harper Street
Queens, NY

For more information, call 311 or visit www.nyc.gov/sanitation.

- Report Icy conditions to 311;
- E-Waste Disposal is not allowed for curbside disposal

Residential Organic Collection Program: The NYC Department of Sanitation collects yard waste, food scraps, and food-soiled paper every week from pilot area homes. Residents outside the pilot areas can still compost their food waste at a neighborhood food waste drop-off site.

How to Participate in Organics Collection: Starter kits will be delivered to households in pilot area. The kit includes the brown organics bin and a small kitchen container, along with detailed program information.

One and two family homes receive 13-gallon bins; buildings with 3 to 9 units receive 21 gallon bins. Apartment buildings with 10 or more units must apply to participate at <http://www.nyc.gov/html/nycwasteless/html/contact/enrollmentform.shtml>, since logistics are different.

DSNY Promotion:

DSNY's efforts to inform residents about the Organics Collection and the pilot include the following:

- ❖ Mailers and door hangers delivered to participating households;
- ❖ Posters hung in local businesses;
- ❖ Meetings with elected officials;
- ❖ Presenting at community meetings;
- ❖ Info. tables at local venues and events

For further info visit DSNY's website at www.nyc.gov/dsny.

City Council Member Mark Levine:

Reported year-to-date their office has handled over 1,000 constituent cases ranging from rat infestation to potholes. It was also stated that Council Member Levine sent out a joint letter along with Manhattan Borough President Gale Brewer; State Senator Adriano Espaillat; Assembly Member Herman D. Farrell, Jr. (see attached) to various city agencies addressing Board 9's mosquito infestation, including filling potholes and larviciding at Riverbank State Park.

Small Business Seminar: City Council Member Levine is asking business owners and interested community residents to come out and meet with the Manhattan Chamber of Commerce, NYC Business Solutions, The Columbia School of Business Small Business Development Center and a representative from his office to learn about support and services available to small businesses in our district on Thursday, March 12th from 8:00 to 10:00 AM. location to be announced, however space can be reserved by calling 212-928-6814 or emailing district7@council.nyc.gov.

Free Estate Planning Assistance: Receive a one-to-one consultation with an attorney on any aspect of estate planning. Topics to bring up include wills, health proxy and power of attorney. Attorney will be available at Levine's district office, 500 West 141st Street from 9:00 AM to 4:00 PM on Tuesday, February 17th. Appointments are required so please call 212-928-6814 or email district7@council.nyc.gov to confirm appointment..

Upcoming Events and Useful Information:

Immigration Clinic – Apply for Naturalization and DACA, One on One appts. available; at Manhattanville Community Center, 530 West 133rd Street (bet. Broadway & Amsterdam Ave.); Saturday, February 21, 2015; 10a.m. – 4p.m.;

Housing Workshop – Applying for affordable housing, legal advice, organizing tenants – Open Forum at MS 54 Booker T Washington Beacon Program (Auditorium) 103 West 107th Street; Thursday, March 5, 2015; 6:30p.m. – 8:30p.m.

Small Business Seminar – How to open a small business or receive help with existing business at Broadway Housing, 583 Riverside Dr. @135th Street, Rio II (Art Gallery), 7th fl.

Public School 30M is sponsoring Behavior Management Workshops – 2015
All adults are welcome – 8:30a.m. to 9:30a.m. in PS 30M's Teacher's Lounge during the following dates: January 16th; March 20th; April 17th; and May 15th.

Respectfully Submitted,



Eutha Prince
District Manger

MCB9

2/12/15



Crime Complaints

| | Week to Date | | | 28 Day | | | Year to Date | | | 2 Year | 6Year | 22Year |
|------------------|--------------|----------|---------------|-----------|-----------|---------------|--------------|-----------|--------------|--------------|---------------|---------------|
| | 2015 | 2014 | % Chg | 2015 | 2014 | % Chg | 2015 | 2014 | % Chg | % Chg | % Chg | % Chg |
| Murder | 0 | 0 | ***.* | 0 | 0 | ***.* | 0 | 0 | ***.* | ***.* | ***.* | ***.* |
| Rape | 0 | 0 | ***.* | 0 | 0 | ***.* | 0 | 0 | ***.* | ***.* | ***.* | ***.* |
| Robbery | 3 | 2 | 50.0% | 10 | 13 | -23.1% | 11 | 13 | -15.4% | 37.5% | -15.4% | -81.0% |
| Fel. Assault | 1 | 1 | 0.0% | 5 | 4 | 25.0% | 5 | 4 | 25.0% | -61.5% | -28.6% | -73.7% |
| Burglary | 2 | 0 | ***.* | 4 | 5 | -20.0% | 4 | 5 | -20.0% | ***.* | 0.0% | -94.0% |
| Gr. Larceny | 8 | 4 | 100.0% | 19 | 24 | -20.8% | 23 | 24 | -4.2% | 4.5% | 15.0% | -63.5% |
| G.L.A. | 1 | 0 | ***.* | 1 | 2 | -50.0% | 1 | 2 | -50.0% | -66.7% | -80.0% | -97.7% |
| Total | 15 | 7 | 114.3% | 39 | 48 | -18.8% | 44 | 48 | -8.3% | -6.4% | -10.2% | -82.9% |
| PSB | 14 | 7 | 100.0% | 35 | 43 | -18.6% | 37 | 43 | -14.0% | 2.8% | -14.0% | -85.6% |
| Transit | 0 | 0 | ***.* | 1 | 3 | -66.7% | 3 | 3 | 0.0% | -40.0% | 50.0% | ***.* |
| Housing | 1 | 0 | ***.* | 3 | 2 | 50.0% | 4 | 2 | 100.0% | -33.3% | 0.0% | ***.* |
| Sht. Vic. | 0 | 0 | ***.* | 0 | 0 | ***.* | 0 | 0 | ***.* | ***.* | ***.* | ***.* |
| Sht. Inc. | 0 | 0 | ***.* | 0 | 0 | ***.* | 0 | 0 | ***.* | ***.* | ***.* | ***.* |
| Rape 1 | 0 | 0 | ***.* | 0 | 0 | ***.* | 0 | 0 | ***.* | ***.* | ***.* | ***.* |
| Petit Larceny | 6 | 4 | 50.0% | 28 | 36 | -22.2% | 33 | 39 | -15.4% | -10.8% | -15.4% | ***.* |
| Misd. Assault | 5 | 5 | 0.0% | 14 | 16 | -12.5% | 17 | 18 | -5.6% | -19.0% | -15.0% | ***.* |
| Misd. Sex Crimes | 0 | 1 | -100.0% | 1 | 3 | -66.7% | 1 | 4 | -75.0% | -66.7% | -50.0% | ***.* |

Arrests*

| All Arrests | 40 | 63 | -36.5% | 148 | 242 | -38.8% | 158 | 264 | -40.2% | -46.3% | -46.1% | -22.2% |
|--------------------|-----------|-----------|---------------|------------|------------|---------------|------------|------------|---------------|---------------|---------------|---------------|
| Murder | 0 | 0 | ***.* | 0 | 0 | ***.* | 0 | 0 | ***.* | ***.* | ***.* | ***.* |
| Rape | 0 | 0 | ***.* | 0 | 0 | ***.* | 0 | 0 | ***.* | ***.* | ***.* | ***.* |
| Robbery | 10 | 0 | ***.* | 19 | 13 | 46.2% | 19 | 14 | 35.7% | 533.3% | 111.1% | 58.3% |
| Fel. Assault | 1 | 3 | -66.7% | 5 | 6 | -16.7% | 5 | 6 | -16.7% | -61.5% | 66.7% | -54.5% |
| Burglary | 0 | 0 | ***.* | 14 | 3 | 366.7% | 14 | 3 | 366.7% | 1,300.0% | 366.7% | 75.0% |
| Gr. Larceny | 1 | 1 | 0.0% | 5 | 5 | 0.0% | 5 | 5 | 0.0% | 66.7% | 25.0% | -28.6% |
| G.L.A. | 0 | 0 | ***.* | 0 | 0 | ***.* | 0 | 0 | ***.* | ***.* | ***.* | ***.* |
| Total | 12 | 4 | 200.0% | 43 | 27 | 59.3% | 43 | 28 | 53.6% | 115.0% | 126.3% | -4.4% |
| Gun Arrests | 0 | 0 | ***.* | 0 | 5 | -100.0% | 0 | 5 | -100.0% | ***.* | ***.* | ***.* |
| Gun-Charged | 4 | 1 | 300.0% | 6 | 7 | -14.3% | 6 | 7 | -14.3% | 200.0% | ***.* | ***.* |
| Narcotics | 5 | 0 | ***.* | 16 | 15 | 6.7% | 17 | 15 | 13.3% | -19.0% | -60.5% | -75.0% |
| DWI | 1 | 4 | -75.0% | 4 | 6 | -33.3% | 8 | 6 | 33.3% | 14.3% | 14.3% | ***.* |
| VTL 511 | 5 | 15 | -66.7% | 11 | 34 | -67.6% | 12 | 34 | -64.7% | -57.1% | -71.4% | ***.* |
| PSB | 17 | 30 | -43.3% | 43 | 96 | -55.2% | 50 | 103 | -51.5% | -58.0% | -55.0% | -51.5% |
| OCCB | 5 | 3 | 66.7% | 10 | 18 | -44.4% | 10 | 19 | -47.4% | -47.4% | -61.5% | -69.7% |
| OCCB - Narc | 5 | 3 | 66.7% | 10 | 9 | 11.1% | 10 | 10 | 0.0% | -16.7% | -61.5% | ***.* |
| OCCB - Gang | 0 | 0 | ***.* | 0 | 9 | -100.0% | 0 | 9 | -100.0% | ***.* | ***.* | ***.* |
| Det. Bureau | 5 | 9 | -44.4% | 39 | 25 | 56.0% | 41 | 26 | 57.7% | 141.2% | 70.8% | 583.3% |
| Transit | 10 | 11 | -9.1% | 35 | 68 | -48.5% | 35 | 77 | -54.5% | -64.3% | -54.5% | 84.2% |
| Housing | 1 | 10 | -90.0% | 13 | 31 | -58.1% | 14 | 35 | -60.0% | -63.2% | -71.4% | -62.2% |

Summons Activity / Reports

| | | | | | | | | | | | | |
|----------|-----|-----|--------|-----|-----|--------|-----|-----|--------|--------|--------|-------|
| Parking | 107 | 233 | -54.1% | 442 | 733 | -39.7% | 443 | 796 | -44.3% | -50.1% | -73.2% | ***.* |
| Moving | 87 | 172 | -49.4% | 467 | 497 | -6.0% | 478 | 510 | -6.3% | -26.0% | -44.6% | ***.* |
| Criminal | 3 | 32 | -90.6% | 35 | 91 | -61.5% | 35 | 91 | -61.5% | -80.8% | -87.5% | ***.* |



CompStat

Report covering the period 2/2/2015 through 2/8/2015

Crime Complaints

| | Week to Date | | | 28 Day | | | Year to Date | | | 2 Year | 6Year | 22Year |
|------------------|--------------|-----------|--------------|-----------|-----------|--------------|--------------|-----------|--------------|---------------|--------------|---------------|
| | 2015 | 2014 | % Chg | 2015 | 2014 | % Chg | 2015 | 2014 | % Chg | % Chg | % Chg | % Chg |
| Murder | 0 | 0 | *** * | 1 | 0 | *** * | 1 | 1 | 0.0% | 0.0% | *** * | -85.7% |
| Rape | 0 | 2 | -100.0% | 0 | 4 | -100.0% | 2 | 4 | -50.0% | 0.0% | 100.0% | -66.7% |
| Robbery | 4 | 3 | 33.3% | 9 | 6 | 50.0% | 13 | 10 | 30.0% | -59.4% | -23.5% | -87.7% |
| Fel. Assault | 4 | 0 | *** * | 10 | 8 | 25.0% | 16 | 14 | 14.3% | -11.1% | -5.9% | -77.5% |
| Burglary | 0 | 1 | -100.0% | 8 | 9 | -11.1% | 11 | 15 | -26.7% | -15.4% | 83.3% | -89.7% |
| Gr. Larceny | 6 | 5 | 20.0% | 22 | 27 | -18.5% | 28 | 36 | -22.2% | 12.0% | 100.0% | -40.4% |
| G.L.A. | 0 | 0 | *** * | 0 | 1 | -100.0% | 2 | 1 | 100.0% | -66.7% | -75.0% | -94.6% |
| Total | 14 | 11 | 27.3% | 50 | 55 | -9.1% | 73 | 81 | -9.9% | -24.7% | 15.9% | -80.8% |
| PSB | 14 | 10 | 40.0% | 47 | 50 | -6.0% | 70 | 76 | -7.9% | -23.1% | 12.9% | -81.6% |
| Transit | 0 | 1 | -100.0% | 1 | 5 | -80.0% | 1 | 5 | -80.0% | -66.7% | *** * | *** * |
| Housing | 0 | 0 | *** * | 2 | 0 | *** * | 2 | 0 | *** * | -33.3% | 100.0% | *** * |
| Sht. Vic. | 0 | 0 | *** * | 6 | 0 | *** * | 6 | 1 | 500.0% | 100.0% | 200.0% | -50.0% |
| Sht. Inc. | 0 | 0 | *** * | 2 | 0 | *** * | 2 | 1 | 100.0% | 0.0% | 0.0% | -83.3% |
| Rape 1 | 0 | 2 | -100.0% | 0 | 4 | -100.0% | 1 | 4 | -75.0% | -50.0% | 0.0% | -83.3% |
| Petit Larceny | 8 | 9 | -11.1% | 22 | 35 | -37.1% | 35 | 41 | -14.6% | -31.4% | -36.4% | *** * |
| Misd. Assault | 3 | 11 | -72.7% | 29 | 36 | -19.4% | 40 | 46 | -13.0% | -33.3% | 5.3% | *** * |
| Misd. Sex Crimes | 0 | 0 | *** * | 1 | 2 | -50.0% | 1 | 4 | -75.0% | -50.0% | 0.0% | *** * |

Arrests*

| | 68 | 85 | -20.0% | 315 | 338 | -6.8% | 380 | 423 | -10.2% | -33.9% | -30.1% | -29.2% |
|--------------------|-----------|-----------|---------------|------------|------------|--------------|------------|------------|---------------|---------------|---------------|---------------|
| All Arrests | 68 | 85 | -20.0% | 315 | 338 | -6.8% | 380 | 423 | -10.2% | -33.9% | -30.1% | -29.2% |
| Murder | 0 | 0 | *** * | 0 | 1 | -100.0% | 0 | 1 | -100.0% | *** * | *** * | *** * |
| Rape | 0 | 0 | *** * | 0 | 0 | *** * | 0 | 0 | *** * | *** * | *** * | *** * |
| Robbery | 1 | 1 | 0.0% | 3 | 4 | -25.0% | 5 | 7 | -28.6% | -80.0% | -61.5% | -86.5% |
| Fel. Assault | 0 | 0 | *** * | 7 | 3 | 133.3% | 12 | 9 | 33.3% | -36.8% | 20.0% | -70.0% |
| Burglary | 1 | 1 | 0.0% | 1 | 3 | -66.7% | 2 | 5 | -60.0% | *** * | 0.0% | -90.0% |
| Gr. Larceny | 1 | 0 | *** * | 5 | 2 | 150.0% | 6 | 3 | 100.0% | 20.0% | 20.0% | 50.0% |
| G.L.A. | 0 | 0 | *** * | 0 | 3 | -100.0% | 0 | 3 | -100.0% | *** * | *** * | *** * |
| Total | 3 | 2 | 50.0% | 16 | 16 | 0.0% | 25 | 28 | -10.7% | -50.0% | -21.9% | -79.0% |
| Gun Arrests | 0 | 0 | *** * | 0 | 2 | -100.0% | 2 | 5 | -60.0% | -80.0% | -50.0% | -95.1% |
| Gun-Charged | 0 | 0 | *** * | 1 | 3 | -66.7% | 3 | 7 | -57.1% | -78.6% | -25.0% | *** * |
| Narcotics | 18 | 12 | 50.0% | 75 | 60 | 25.0% | 82 | 69 | 18.8% | 6.5% | -28.1% | -62.0% |
| DWI | 2 | 1 | 100.0% | 7 | 10 | -30.0% | 11 | 10 | 10.0% | -35.3% | -8.3% | *** * |
| VTL 511 | 6 | 7 | -14.3% | 29 | 36 | -19.4% | 36 | 40 | -10.0% | -29.4% | -51.4% | *** * |
| PSB | 27 | 39 | -30.8% | 155 | 192 | -19.3% | 191 | 240 | -20.4% | -40.9% | -45.4% | -38.2% |
| OCCB | 14 | 4 | 250.0% | 52 | 34 | 52.9% | 60 | 38 | 57.9% | 1.7% | -17.8% | -44.4% |
| OCCB - Narc | 6 | 3 | 100.0% | 41 | 32 | 28.1% | 49 | 36 | 36.1% | -7.5% | -22.2% | *** * |
| OCCB - Gang | 8 | 1 | 700.0% | 9 | 2 | 350.0% | 9 | 2 | 350.0% | 50.0% | 50.0% | *** * |
| Det. Bureau | 4 | 10 | -60.0% | 24 | 29 | -17.2% | 39 | 40 | -2.5% | 0.0% | -26.4% | 160.0% |
| Transit | 22 | 31 | -29.0% | 82 | 81 | 1.2% | 88 | 102 | -13.7% | -38.9% | 44.3% | -2.2% |
| Housing | 0 | 0 | *** * | 0 | 0 | *** * | 0 | 0 | *** * | *** * | *** * | *** * |

Summons Activity / Reports

| | | | | | | | | | | | | |
|----------|-----|-----|--------|-----|-------|--------|-----|-------|--------|--------|--------|-------|
| Parking | 188 | 231 | -18.6% | 767 | 1,051 | -27.0% | 815 | 1,422 | -42.7% | -41.2% | -62.2% | *** * |
| Moving | 93 | 120 | -22.5% | 636 | 629 | 1.1% | 657 | 748 | -12.2% | -28.1% | -43.3% | *** * |
| Criminal | 42 | 58 | -27.6% | 139 | 228 | -39.0% | 164 | 277 | -40.8% | -41.0% | -71.3% | *** * |

COMMUNITY BOARD / HOUR REPORT

DATE 02/02/15 12:36

Summary of Incidents
(01/01/15 - 01/31/15)

MN09

| HOUR | 1 | 2 | 3 | 4 | 5 | 6 | 7 | 8 | 9 | 10 | 11 | 12 | Total |
|--------|--------|--------|--------|--------|--------|--------|--------|--------|--------|--------|--------|--------|--------|
| CSLD | 61 | 60 | 50 | 50 | 48 | 43 | 40 | 54 | 61 | 95 | 74 | 92 | 1,668 |
| SICSLD | 21 | 15 | 15 | 17 | 17 | 17 | 15 | 15 | 22 | 29 | 27 | 33 | 588 |
| S1INCD | 20 | 15 | 14 | 17 | 17 | 17 | 15 | 15 | 22 | 29 | 27 | 31 | 580 |
| DSPINT | 00:21 | 00:27 | 00:23 | 00:26 | 00:31 | 00:42 | 00:19 | 00:26 | 00:31 | 00:30 | 01:34 | 00:35 | 00:46 |
| ACTINT | 00:22 | 00:35 | 00:12 | 00:17 | 00:17 | 00:23 | 00:16 | 00:24 | 00:18 | 00:23 | 00:15 | 00:34 | 00:20 |
| AMBRSP | 04:51 | 10:06 | 04:38 | 05:41 | 04:52 | 05:45 | 07:15 | 05:45 | 05:45 | 05:58 | 06:14 | 06:30 | 05:46 |
| SYSRSP | 05:34 | 11:08 | 05:12 | 06:24 | 05:40 | 06:50 | 07:49 | 06:34 | 06:34 | 06:51 | 08:03 | 07:39 | 06:52 |
| % < 10 | 95% | 86.67% | 100% | 94.12% | 94.12% | 88.24% | 86.67% | 86.67% | 86.36% | 96.55% | 88.89% | 83.87% | 80.86% |
| % < 8 | 85% | 80% | 92.86% | 76.47% | 88.24% | 76.47% | 73.33% | 80% | 77.27% | 72.41% | 66.67% | 64.52% | 77.24% |
| HOUR | 13 | 14 | 15 | 16 | 17 | 18 | 19 | 20 | 21 | 22 | 23 | 24 | Total |
| CSLD | 88 | 81 | 103 | 72 | 87 | 86 | 69 | 69 | 79 | 84 | 68 | 54 | 1,668 |
| SICSLD | 26 | 26 | 35 | 34 | 32 | 31 | 32 | 32 | 29 | 26 | 22 | 20 | 588 |
| S1INCD | 26 | 26 | 33 | 33 | 32 | 31 | 32 | 31 | 29 | 26 | 22 | 20 | 580 |
| DSPINT | 00:38 | 03:06 | 00:47 | 02:06 | 00:32 | 00:56 | 00:24 | 00:22 | 00:20 | 00:24 | 00:27 | 00:34 | 00:46 |
| ACTINT | 00:19 | 00:13 | 00:20 | 00:16 | 00:19 | 00:28 | 00:18 | 00:21 | 00:16 | 00:16 | 00:20 | 00:16 | 00:20 |
| AMBRSP | 05:51 | 05:37 | 05:48 | 04:35 | 05:51 | 04:54 | 06:09 | 05:38 | 05:30 | 05:02 | 06:10 | 05:36 | 05:46 |
| SYSRSP | 06:34 | 08:56 | 06:56 | 06:57 | 06:42 | 06:19 | 06:51 | 06:21 | 06:06 | 05:42 | 06:57 | 06:26 | 06:52 |
| % < 10 | 88.46% | 80.77% | 87.88% | 93.94% | 84.38% | 93.55% | 96.88% | 96.77% | 93.1% | 92.31% | 90.91% | 95% | 90.86% |
| % < 8 | 61.54% | 65.38% | 84.85% | 84.85% | 78.13% | 87.1% | 65.63% | 93.55% | 79.31% | 92.31% | 63.64% | 70% | 77.24% |

COMMUNITY BOARD / HOUR REPORT

Summary of Incidents
(01/01/15 - 01/31/15)

MANHATTAN

| HOUR | 1 | 2 | 3 | 4 | 5 | 6 | 7 | 8 | 9 | 10 | 11 | 12 | Total |
|--------|--------|--------|--------|--------|--------|--------|--------|--------|--------|--------|--------|--------|--------|
| CSLD | 1,051 | 966 | 920 | 733 | 679 | 614 | 558 | 827 | 1,130 | 1,427 | 1,429 | 1,413 | 28,469 |
| SIGSLD | 361 | 306 | 294 | 228 | 223 | 217 | 191 | 284 | 418 | 569 | 551 | 570 | 10,367 |
| SIINCD | 349 | 295 | 288 | 224 | 220 | 210 | 186 | 279 | 404 | 553 | 538 | 556 | 10,106 |
| DSPINT | 00:35 | 00:56 | 00:51 | 00:40 | 00:33 | 00:33 | 00:30 | 00:33 | 00:32 | 00:37 | 00:45 | 00:37 | 00:39 |
| ACTINT | 00:19 | 00:20 | 00:18 | 00:16 | 00:22 | 00:17 | 00:21 | 00:24 | 00:22 | 00:22 | 00:22 | 00:24 | 00:22 |
| AMBRSP | 05:03 | 05:56 | 05:04 | 04:59 | 04:57 | 04:54 | 05:27 | 05:34 | 05:37 | 05:40 | 05:41 | 05:40 | 05:31 |
| SYSRSP | 05:57 | 07:13 | 06:13 | 05:56 | 05:51 | 05:43 | 06:16 | 06:30 | 06:31 | 06:38 | 06:47 | 06:40 | 06:31 |
| % < 10 | 93.41% | 86.44% | 90.28% | 92.41% | 91.82% | 95.71% | 90.86% | 91.76% | 88.37% | 88.97% | 88.66% | 88.49% | 89.66% |
| % < 8 | 84.24% | 76.61% | 78.82% | 83.04% | 80.45% | 88.1% | 79.03% | 74.19% | 75.74% | 75.59% | 74.16% | 76.08% | 77.34% |
| HOUR | 13 | 14 | 15 | 16 | 17 | 18 | 19 | 20 | 21 | 22 | 23 | 24 | Total |
| CSLD | 1,461 | 1,558 | 1,581 | 1,484 | 1,515 | 1,549 | 1,438 | 1,400 | 1,240 | 1,229 | 1,204 | 1,063 | 28,469 |
| SIGSLD | 553 | 628 | 644 | 589 | 536 | 554 | 565 | 526 | 386 | 420 | 389 | 365 | 10,367 |
| SIINCD | 534 | 608 | 624 | 577 | 523 | 541 | 551 | 519 | 377 | 411 | 385 | 354 | 10,106 |
| DSPINT | 00:34 | 01:03 | 00:49 | 00:48 | 00:36 | 00:37 | 00:34 | 00:35 | 00:24 | 00:26 | 00:26 | 00:29 | 00:39 |
| ACTINT | 00:27 | 00:23 | 00:24 | 00:22 | 00:24 | 00:22 | 00:20 | 00:23 | 00:20 | 00:20 | 00:20 | 00:22 | 00:22 |
| AMBRSP | 05:55 | 05:52 | 06:01 | 06:08 | 05:27 | 05:46 | 05:42 | 05:06 | 04:54 | 04:52 | 05:10 | 04:48 | 05:31 |
| SYSRSP | 06:56 | 07:17 | 07:14 | 07:18 | 06:27 | 06:44 | 06:35 | 06:05 | 05:39 | 05:38 | 05:57 | 05:39 | 06:31 |
| % < 10 | 85.96% | 85.86% | 84.29% | 84.75% | 88.72% | 88.35% | 90.38% | 92.68% | 94.69% | 95.38% | 94.55% | 95.2% | 89.66% |
| % < 8 | 71.54% | 71.71% | 67.63% | 70.88% | 77.82% | 75.6% | 77.5% | 82.47% | 84.35% | 87.59% | 82.34% | 86.44% | 77.34% |

DATE 02/02/15 12:36

Summary of Incidents
(01/01/15 - 01/31/15)

CITYWIDE

| HOUR | 1 | 2 | 3 | 4 | 5 | 6 | 7 | 8 | 9 | 10 | 11 | 12 | Total |
|--------|--------|--------|--------|--------|--------|--------|--------|--------|--------|--------|--------|--------|---------|
| CSLD | 4,002 | 3,595 | 3,321 | 2,914 | 2,774 | 2,558 | 2,722 | 3,774 | 5,295 | 5,989 | 6,248 | 6,173 | 117,657 |
| SICSLD | 1,445 | 1,194 | 1,183 | 1,003 | 998 | 957 | 1,055 | 1,438 | 1,966 | 2,394 | 2,420 | 2,525 | 44,461 |
| SIINCD | 1,420 | 1,165 | 1,162 | 976 | 977 | 936 | 1,035 | 1,407 | 1,902 | 2,312 | 2,343 | 2,459 | 43,354 |
| DSPINT | 00:31 | 00:36 | 00:36 | 00:32 | 00:35 | 00:34 | 00:31 | 00:39 | 01:10 | 00:59 | 00:47 | 00:47 | 00:44 |
| ACTINT | 00:21 | 00:21 | 00:19 | 00:21 | 00:19 | 00:20 | 00:22 | 00:22 | 00:22 | 00:22 | 00:22 | 00:22 | 00:22 |
| AMBRSP | 05:46 | 05:51 | 05:47 | 05:47 | 05:46 | 05:51 | 06:15 | 06:27 | 06:34 | 06:10 | 06:11 | 06:12 | 07:15 |
| SYSRSP | 06:37 | 06:49 | 06:42 | 06:40 | 06:39 | 06:45 | 07:08 | 07:27 | 08:06 | 07:31 | 07:19 | 07:22 | 07:15 |
| % < 10 | 89.01% | 87.98% | 89.41% | 89.75% | 88.23% | 89.21% | 84.73% | 84.86% | 82.44% | 84.56% | 84.72% | 83.81% | 85.14% |
| % < 8 | 73.8% | 74.59% | 74.61% | 74.39% | 73.59% | 75% | 70.72% | 68.09% | 66.14% | 69.29% | 69.23% | 68.77% | 69.47% |
| HOUR | 13 | 14 | 15 | 16 | 17 | 18 | 19 | 20 | 21 | 22 | 23 | 24 | Total |
| CSLD | 6,204 | 6,343 | 6,120 | 6,083 | 5,925 | 6,182 | 5,925 | 5,713 | 5,344 | 5,175 | 4,932 | 4,346 | 117,657 |
| SICSLD | 2,440 | 2,575 | 2,452 | 2,350 | 2,176 | 2,277 | 2,297 | 2,172 | 1,906 | 1,847 | 1,806 | 1,585 | 44,461 |
| SIINCD | 2,369 | 2,498 | 2,383 | 2,298 | 2,122 | 2,219 | 2,250 | 2,128 | 1,860 | 1,800 | 1,780 | 1,553 | 43,354 |
| DSPINT | 00:45 | 00:59 | 01:01 | 01:02 | 00:50 | 00:41 | 00:40 | 00:37 | 00:30 | 00:32 | 00:32 | 00:29 | 00:44 |
| ACTINT | 00:23 | 00:24 | 00:24 | 00:23 | 00:23 | 00:22 | 00:22 | 00:23 | 00:23 | 00:21 | 00:22 | 00:23 | 00:22 |
| AMBRSP | 06:12 | 06:16 | 06:46 | 06:41 | 06:21 | 06:07 | 06:15 | 05:47 | 05:50 | 05:44 | 05:47 | 05:47 | 06:08 |
| SYSRSP | 07:19 | 07:38 | 08:12 | 08:06 | 07:34 | 07:10 | 07:15 | 06:46 | 06:42 | 06:36 | 06:40 | 06:40 | 07:15 |
| % < 10 | 84.76% | 82.91% | 78.68% | 79.55% | 82.52% | 84.45% | 84.13% | 87.88% | 88.39% | 88.72% | 89.27% | 88.22% | 85.14% |
| % < 8 | 67.2% | 66.93% | 61.02% | 61.92% | 65.6% | 68.77% | 67.6% | 73.31% | 72.96% | 76.61% | 73.09% | 73.79% | 69.47% |

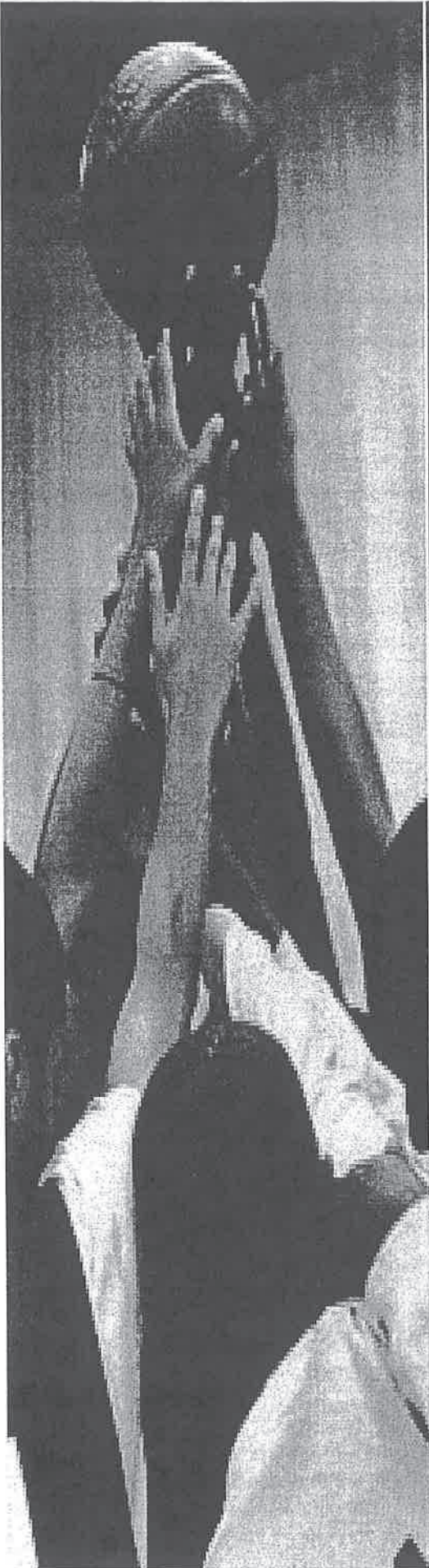

*THE 26TH PRECINCT AND MILBANK
CHILDRENS AID SOCIETY INVITES YOU TO AT-
TEND THE:*

NYPD COPS VS KIDS BASKETBALL GAME

"BRINGING UNITY TO OUR COMMUNITY"

DATE : FEBRUARY 18TH 2015

*LOCATION : MILBANK CHILDRENS AID
SOCIETY*

*14 WEST 118TH STREET NY NY
BETWEEN 5TH AND LENOX AVENUE*

TIME: 6:30PM

ALL ARE INVITED!!!!!!

*FOR MORE INFORMATION CALL PO HARPER
OR PO BELK
212-678-1301*

DISTRICT OFFICE
500 WEST 141ST STREET
NEW YORK, NY 10031
(212) 928-6814
FAX: (646) 582-1408

CITY HALL OFFICE
250 BROADWAY, RM. 1816
NEW YORK, NY 10007
(212) 788-7007
FAX: (646) 582-1408

district7@council.nyc.gov



THE COUNCIL OF
THE CITY OF NEW YORK

MARK D. LEVINE

COUNCIL MEMBER, 7TH DISTRICT, MANHATTAN

CHAIR
PARKS AND RECREATION

COMMITTEES
EDUCATION
FINANCE
GOVERNMENTAL OPERATIONS
HOUSING AND BUILDINGS
RULES, PRIVILEGES AND ELECTIONS

February 6, 2015

Mary Travis Bassett, MD. MPA
Commissioner
NYC Department of Health and Mental Hygiene
125 Worth Street
New York NY 10041

Emily Lloyd
Commissioner
NYC Department of Environmental Protection
59-17 Junction Boulevard
Flushing, NY 11372

Kathryn Garcia
Commissioner
NYC Department of Sanitation
52 Chambers Street
New York NY 10007

Rose Harvey
Commissioner
NYS Office of Parks, Recreation, and Historic Preservation
163 West 125th Street, 17th Floor
New York NY 10027

Joe Martens
Commissioner
New York State Department of Environmental Conservation
625 Broadway
14th Floor
Albany, NY 12233

Dear Commissioners Basset, Lloyd, Garcia, Harvey, and Martens:

Thank you for your recent interagency efforts to eradicate Community Board 9's (CB9) mosquito infestation, including filling potholes and larviciding at Riverbank State Park. Despite these endeavors, the mosquito problem in CB9 persists, and will continue until further structural and drainage issues are addressed.

Standing water is the primary driver of the mosquito infestation. Our staffs have identified four structural and drainage issues that lead to standing water:

- The six-lane Henry Hudson Parkway between 135th and 143rd streets continues to experience a chronic drainage problem.
- A ponding area that exists around a nearby salt shed must be filled or retrofitted with drainage conduit pipes.
- Potholes on the West 145th street entrance to Riverside State Park must be filled or covered.
- Pipe infrastructure around Riverbank State Park is corroded, thus irrigating nearby grounds.

There has been some confusion regarding jurisdictional matters surrounding this problem. The New York State Parks Department contends that these issues are the responsibility of New York City Department of Environmental Protection pursuant to a departmental Memorandum of Understanding. Regardless of which Department is ultimately responsible, coordinated action must be taken to resolve what has become an out of control situation.

We ask that you meet with our respective offices to resolve jurisdictional issues and jointly find a path forward to resolve the issues listed above. To set up the meeting, please reach out to Sabine Franklin in Council Member Mark Levine's office at sfranklin@council.nyc.gov or 212-928-6814.

Sincerely,



Mark Levine
Council Member

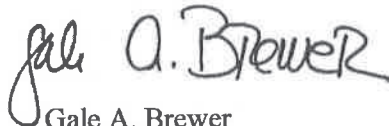

Gale A. Brewer
Manhattan Borough President



Adriano Espaillat
State Senator



Herman D. Farrell, Jr.
Assembly Member

CC: Eutha Prince, District Manager - Community Board 9
North River Community Environmental Review Board



**COUNCIL MEMBER
MARK LEVINE**



COMMUNITY EVENTS

WE INVITE YOU TO THE COMMUNITY EVENTS LISTED BELOW

QUESTIONS OR TO RSVP CONTACT US

212-928-6814 or email DISTRICT7@COUNCIL.NYC.GOV

TE INVITAMOS A ESTOS EVENTOS COMUNITARIOS

PREGUNTAS O PARA CONFIRMAR SU PARTICIPACION CONTACTE A

212-928-6814 o DISTRICT7@COUNCIL.NYC.GOV

| Date - Fecha Time - Hora | Topic - Tema Format - Formato | Location - Lugar |
|--|---|---|
| Saturday - Sábado Feb. 21 10:00am - 4:00pm | Immigration Clinic - Clínica de Inmigracion Apply for Naturalization and DACA <i>Aplicar para el DACA y la Ciudadanía</i> One to One Appts. / Citas Individuales | Manhattanville Community Center 530 West 133rd Street (Between/Entre Amsterdam Ave. & Broadway) |
| Tuesday - Martes Feb. 24 1:00pm - 8:00pm | Immigration Attorney – Abogado Inmigracion For residency, visas, and sponsorship <i>Aplicar para residencia, visas, y patrocinio</i> One to One Appts. / Citas Individuales | District Office of Council Member Levine 500 West 141 st Street (Corner/Esq. Amsterdam) |
| Thursday - Jueves Mar. 5 6:30PM - 8:30pm | Housing Workshop – Taller de Vivienda Applying for affordable housing, legal advice, organizing tenants – <i>Aplicar para vivienda, consulta legal, organizar inquilinos</i> Open Forum / Foro Comunitario | MS 54 Booker T Washington Beacon Program Auditorium 103 West 107 th Street |
| Thursday - Jueves Mar. 12 8:00am – 10:00am | Small Business Seminar - Seminario Para Pequeña Empresas How to open small business or receive help for your business <i>Aprende como abrir un negocio u obtener asistencia para tu empresa</i> Open Forum / Foro Comunitario | Broadway Housing Rio II Gallery 583 Riverside Drive, 9 th Fl (135 th – 136 th) |



**North River Wastewater Treatment Plant (WWTP)
Cogeneration & Electrification Project**

Project Information Session

January 5, 2015

Manhattan Community Board 9

Health and Environment Committee Meeting

Purpose of this Meeting - Agenda

- ❖ Purpose of the Meeting:
 - Update the Community Board on the status of the project.
 - Present two aspects of the project which will have a visual impact on the community.
 - Gain acceptance of the Community Board.
- ❖ Agenda:
 - Introductions/Project Overview
 - Status of the work
 - Electrical Building
 - Flood Protection

North River WWTP Existing Plant Overview



- ❖ Existing primary and secondary treatment facility serving 550,000 customers on Manhattan's west side
- ❖ The 10 existing engines used to power process pumps and blowers are nearing the end of their useful life requiring major overhaul or replacement
- ❖ Sludge from treatment processes are stabilized in digesters to generate biogas for use as fuel for the WWTP engines rather than flaring

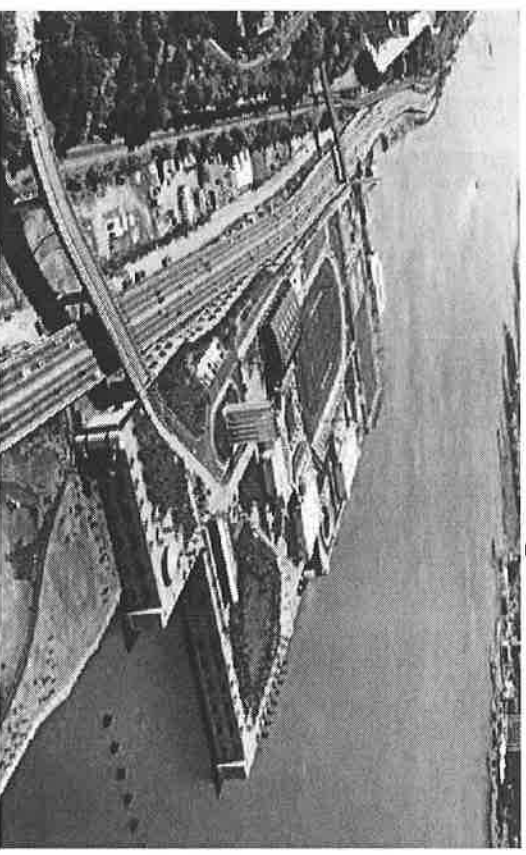

North River WWTP Cogeneration Project Overview



- ❖ Replace 10 existing pump and blower engines with 5 new dual fuel (natural gas and digester gas) cogeneration engines and electric motors
- ❖ New engines reduce emissions, further controlled with oxidation catalyst
- ❖ Improve Digester efficiency by installing new equipment
- ❖ Use digester gas as renewable fuel to power the engines
- ❖ Modifications and upgrades to the WWTP electrical distribution system

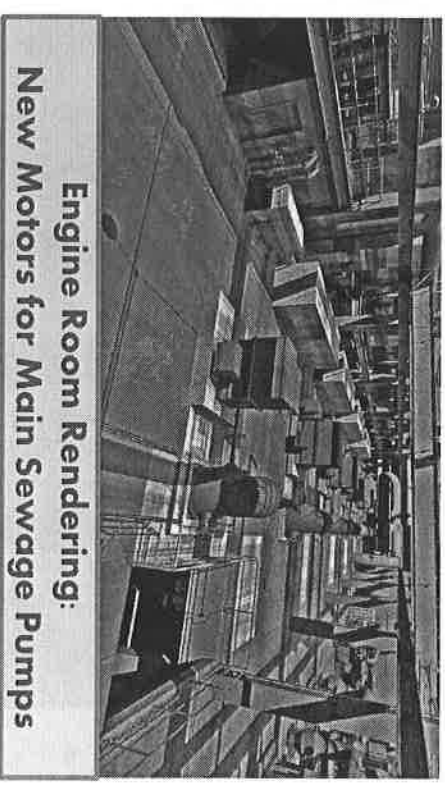

Project Status

- ❖ Title V Air Permit Modification was approved in November 2014 by EPA and DEC.
- ❖ Detailed Design is complete for four advanced construction contracts, first contract received bids in December 2014.
- ❖ Detailed Design is 60% complete for the Main Contract.
- ❖ The Riverbank State Park Electrical Substation design is still in the preliminary design stage.
- ❖ Coordination with Public Design Commission for Preliminary Review.

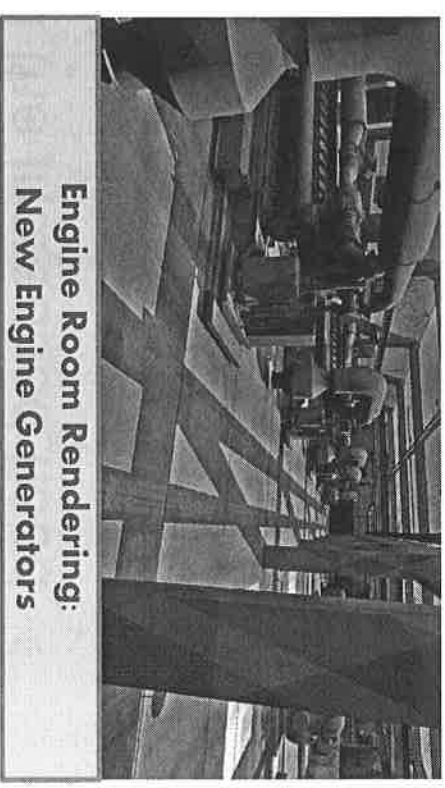

Construction Overview



- ❖ Construction occurring mainly indoors in existing engine room.
- ❖ Outdoor construction related to providing separate electrical feed to Riverbank State Park to provide reliable power.
- ❖ Construction within the plant that will be visible from Riverside Park includes the raising of seven openings in the exterior of the structure to withstand the increased flood levels published by FEMA.

Construction Overview

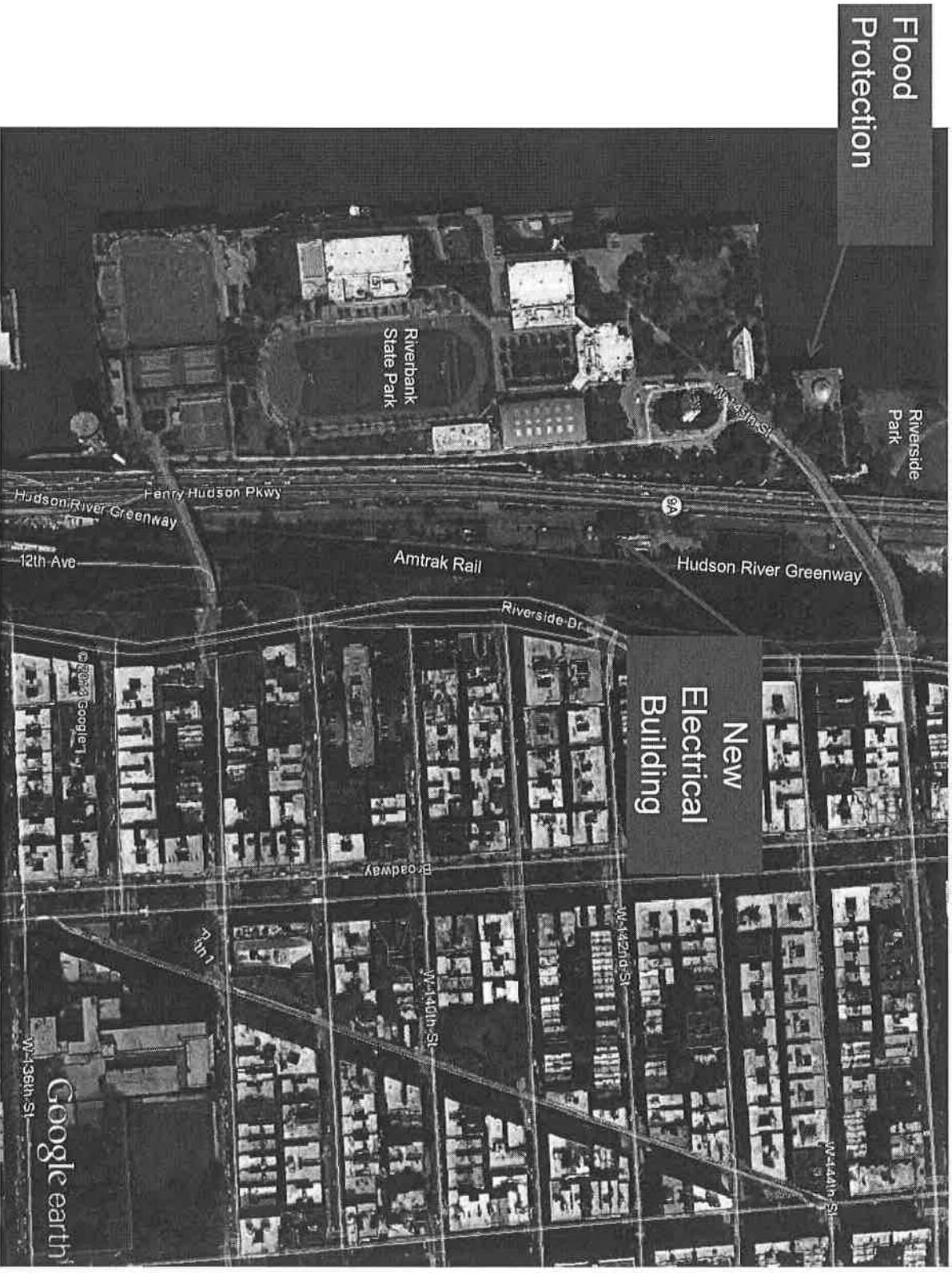

Proposed Riverbank State Park Electrical Building

Electrical Substation Building

- ❖ New Con Edison electrical service for the Park, independent of the North River WWTP.
 - Increased electrical reliability for the Park.
 - Elimination of power outages due to WWTP operations.
- ❖ Current electrical capacity used by the Park is required for peak loading conditions of the WWTP.
- ❖ New Park Electrical Building will be constructed within the existing DEP Contractor Staging Area.
- ❖ Will be constructed above the 100 year flood elevation plus an additional 32 inches.
- ❖ Existing DEP abandoned electrical substation from the WWTP construction will be demolished.
- ❖ Buried conduit routing alternatives still being evaluated.

Aerial Image of Site

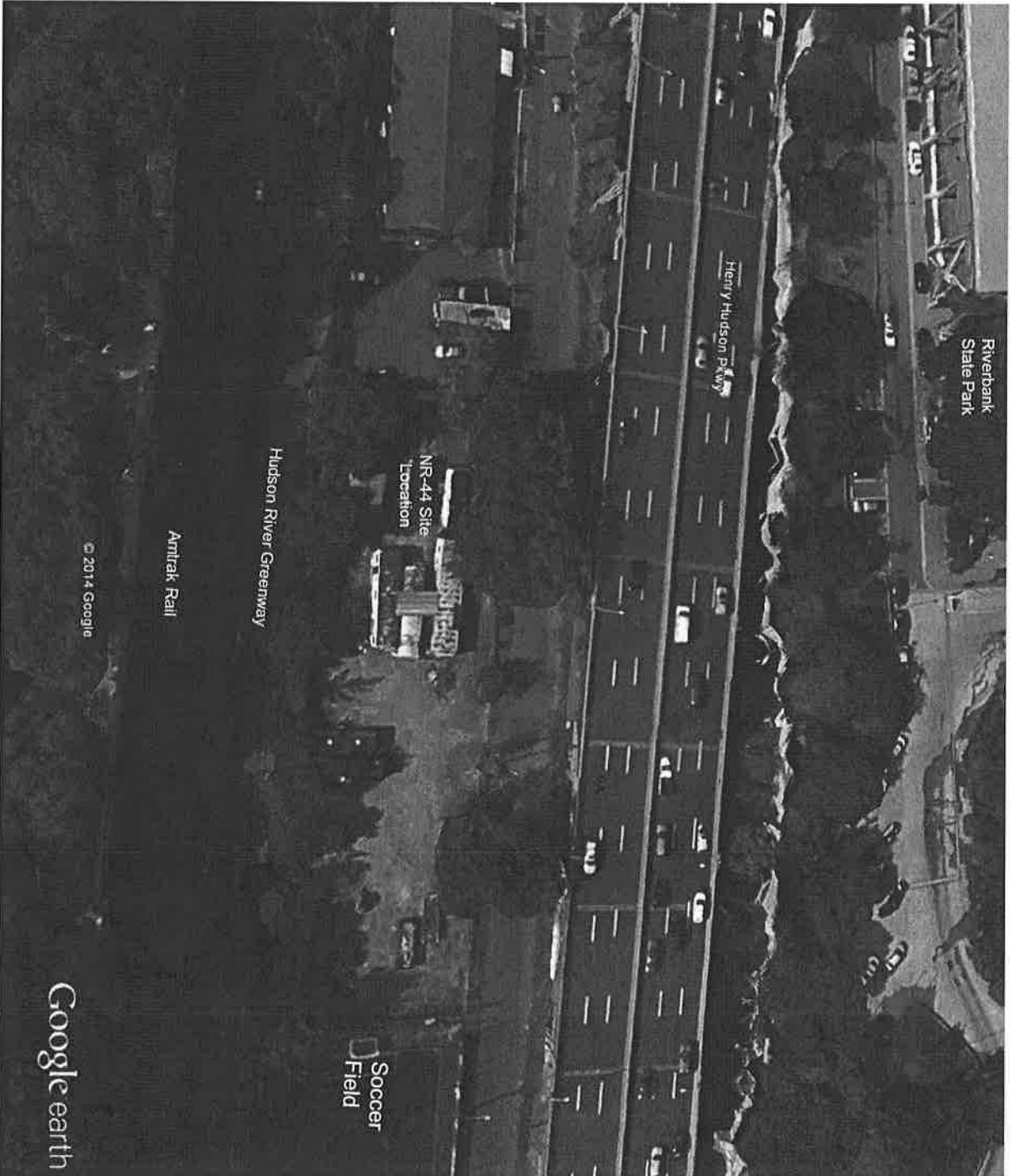

Existing Conditions Site Plan

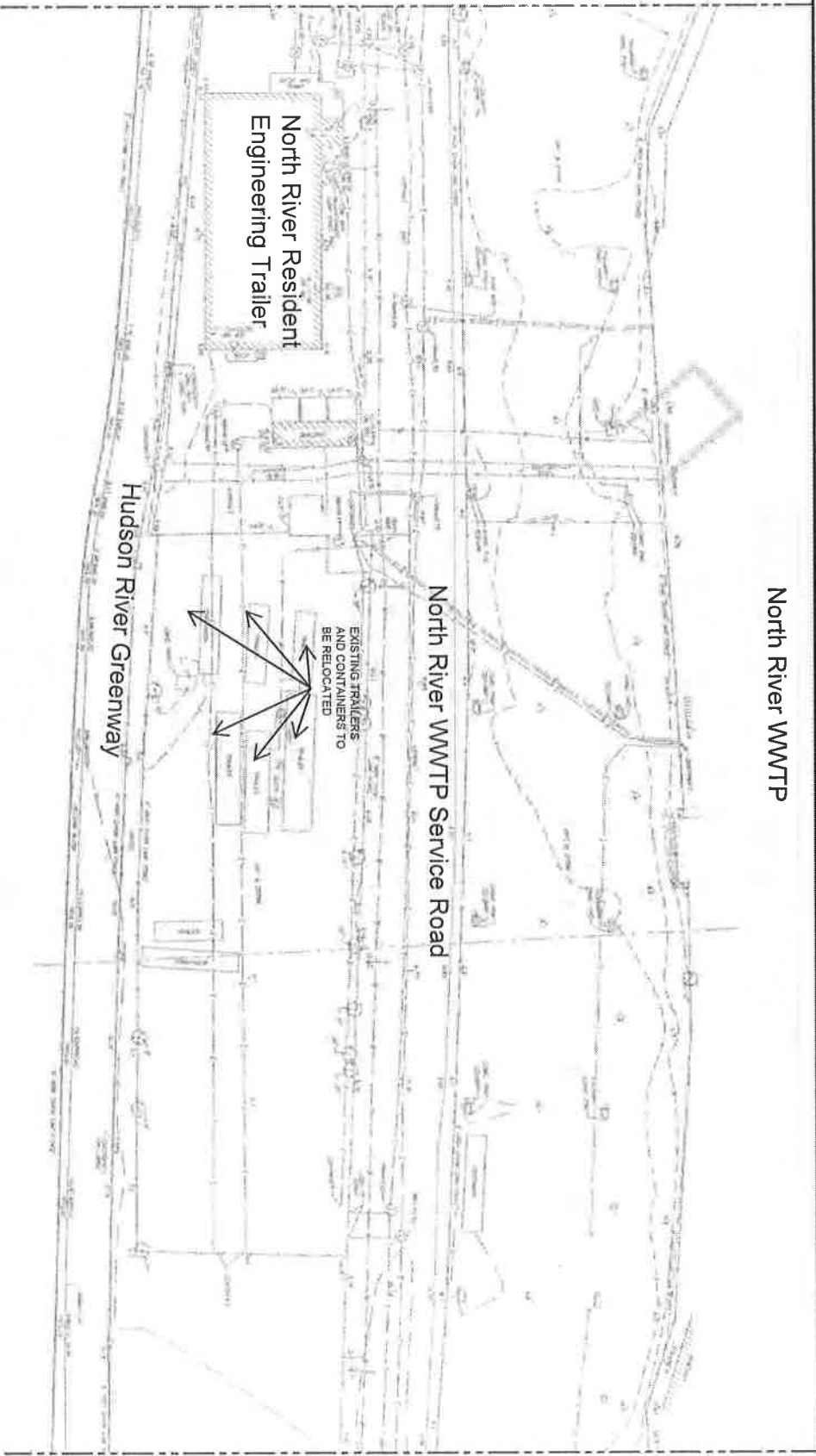

Plot Date: 8/10/2014 2:28 PM
 Plotter: C:\working\org\p\0670346\y\44-441-1006.dwg
 User: bob
 Date: 8/10/2014 2:17 PM
 Plot Style Table: dwp-bldc - Half reduced.dwg
 Date Plotted: 8/10/2014 2:28 PM
 Author: bob6570346

| | | | |
|------|-------------|----|---------|
| DATE | DESCRIPTION | BY | CHECKED |
| | | | |
| | | | |

| | | |
|-----------------------------|------------------------------|---------------|
| PROJECT NO. SHEET NO. OF | PROJECT NAME SHEET NO. OF | DATE SCALE |
| | | |

| | | |
|-----------------------------|------------------------------|---------------|
| PROJECT NO. SHEET NO. OF | PROJECT NAME SHEET NO. OF | DATE SCALE |
| | | |



| |
|---|
| GEOGRAPHIC COORDINATES UTM ZONE 18Q UTM EASTING UTM NORTHING |
| |

NEW YORK CITY
 ENVIRONMENTAL PROTECTION
 DEPARTMENT OF ENVIRONMENTAL CONSERVATION

ROBERT TRENOR WWTTP
 RIVERDALE STATE PARK POWER PLANT
 ELECTRICAL
 EXISTING SITE PLAN



Site Plan

NYP
Environmental
Protection

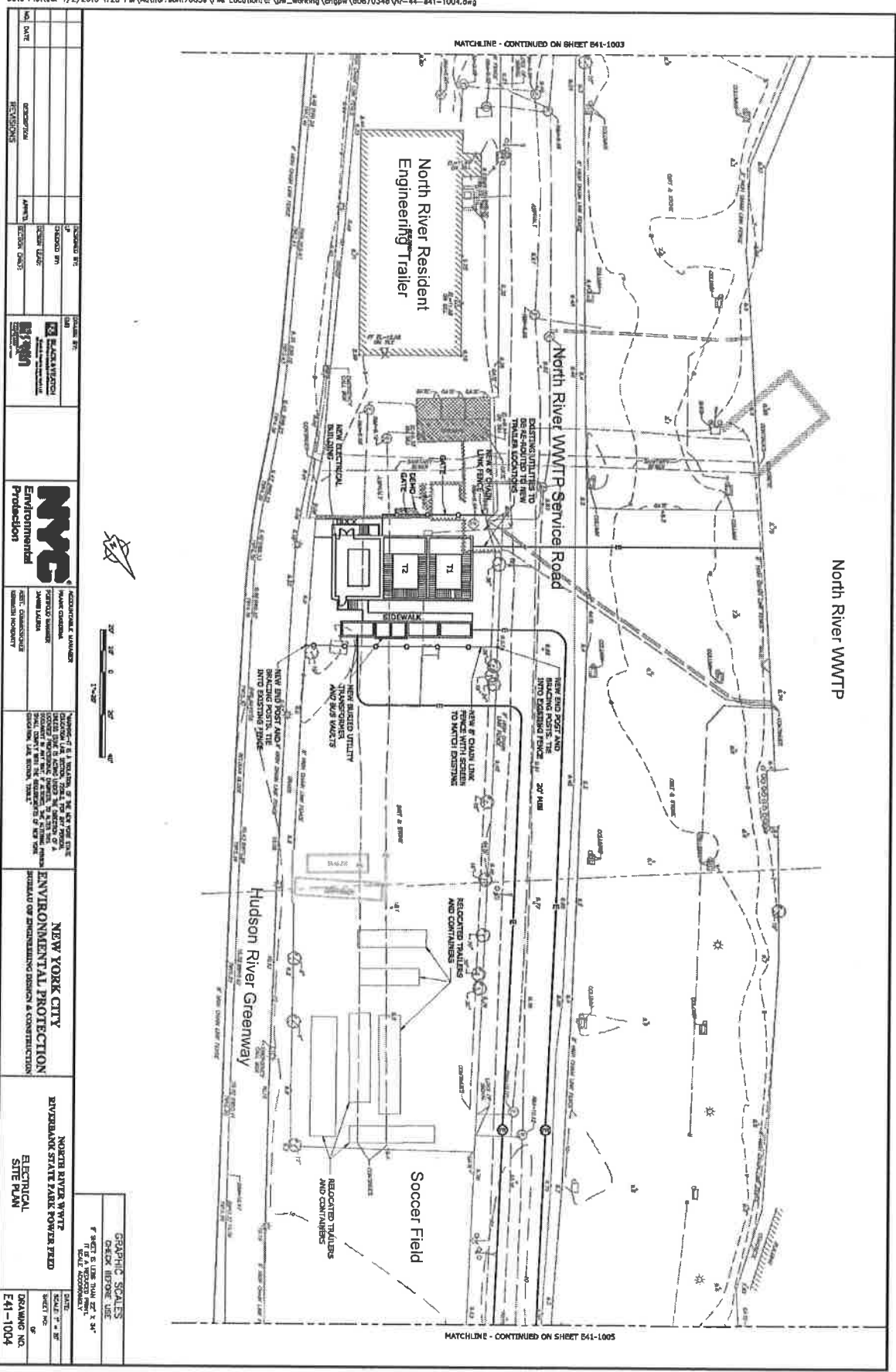

| | | | |
|----------|-------------|----------|------|
| NO. DATE | DESCRIPTION | APPROVED | DATE |
| | | | |
| | | | |

| | | |
|-------------|------|-------|
| DESIGNED BY | DATE | SCALE |
| | | |

| | |
|-------------|------|
| PROJECT NO. | DATE |
| | |

| | |
|-------------|------|
| PROJECT NO. | DATE |
| | |

| | |
|-------------|------|
| PROJECT NO. | DATE |
| | |

BLACK & VEATCH
Building a world of difference.

Plot Save By Date and Time: com76059\1/2/2015 1:28 PM\Plotstyle Table: dap-bedc - 11x17 reduced.dwt
Date Plotted: 1/2/2015 1:28 PM\Author: com76059\The Location: c:\pw_working\engpw\d0670348\vr--44--e41-1004.dwg

Site Plan - Close-up View

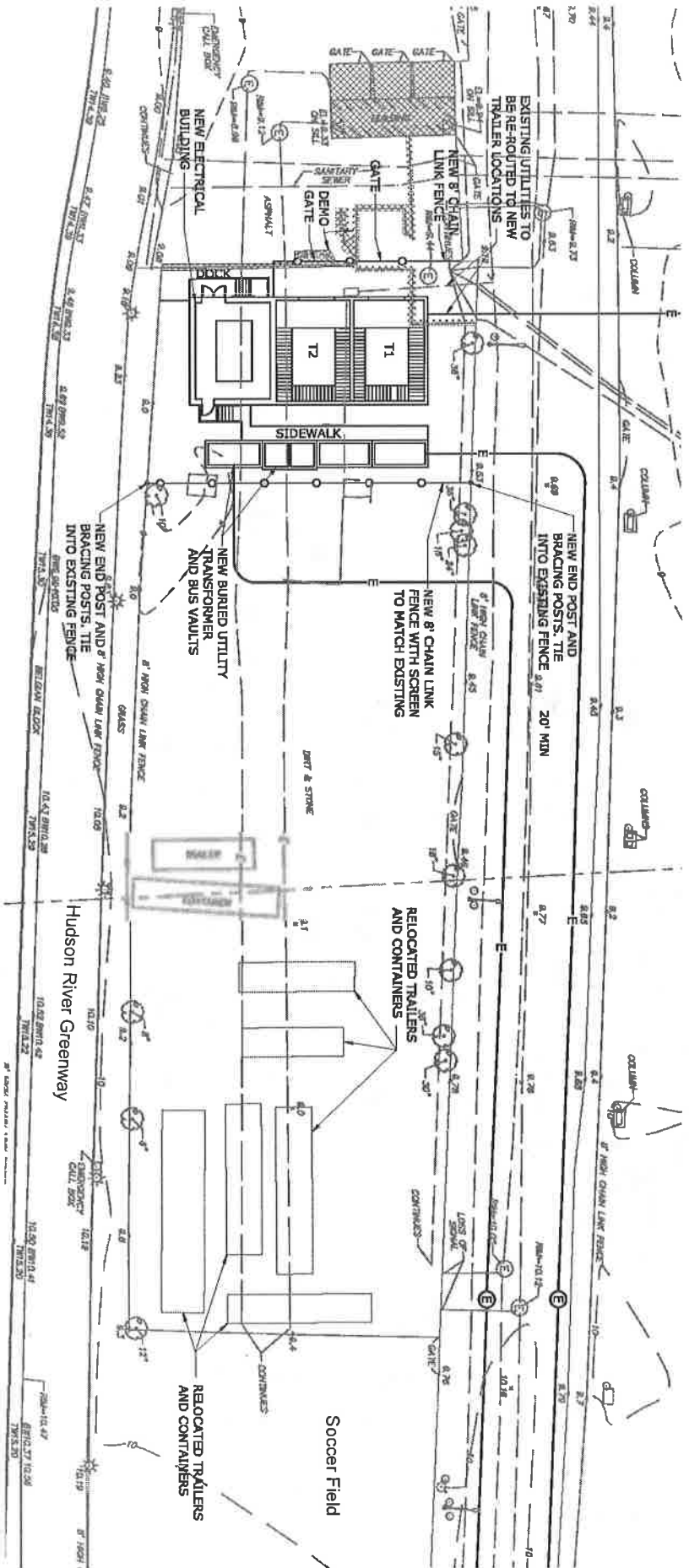

Electrical Building Rendering

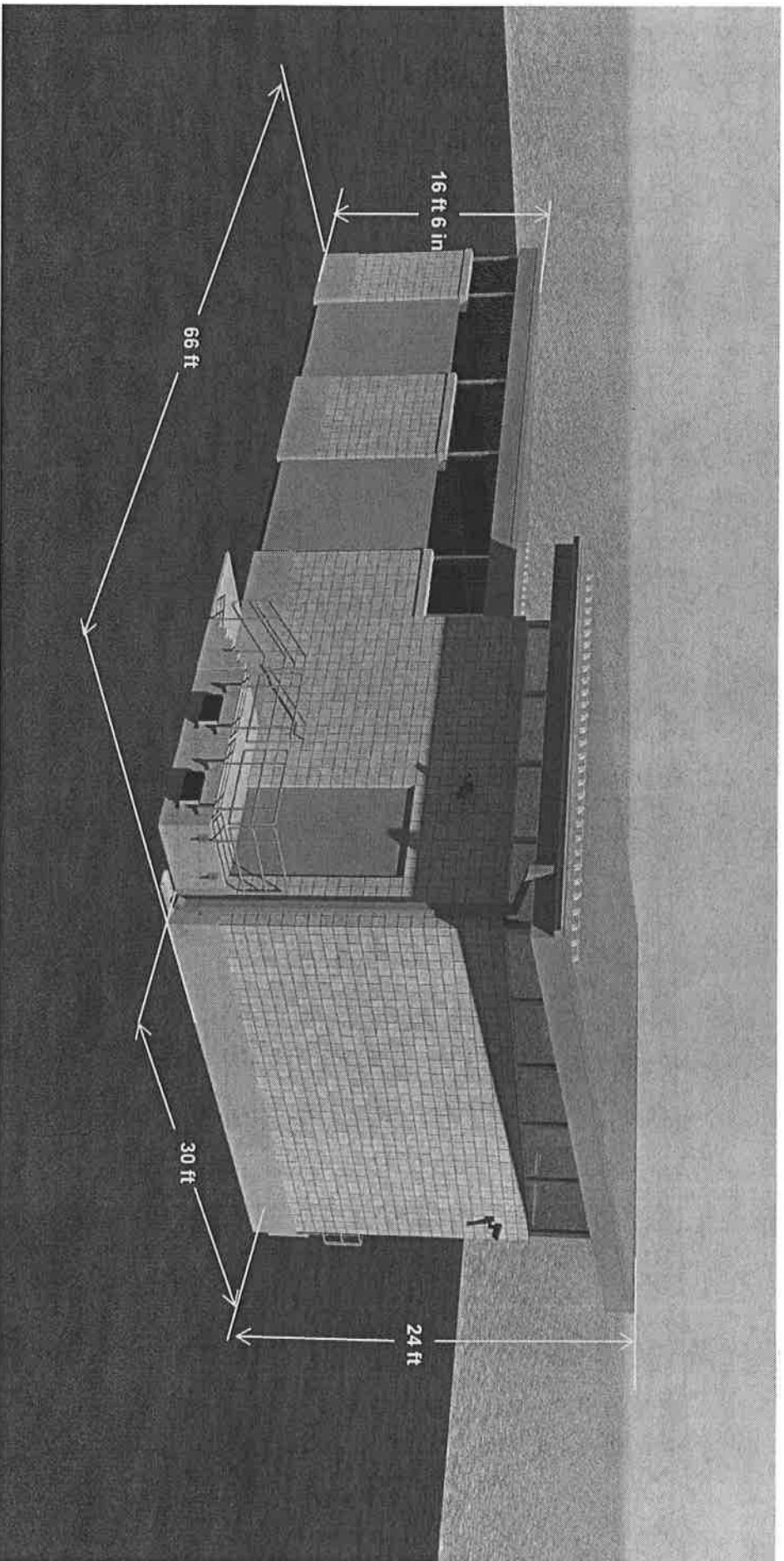

Southeast View

Electrical Building Rendering

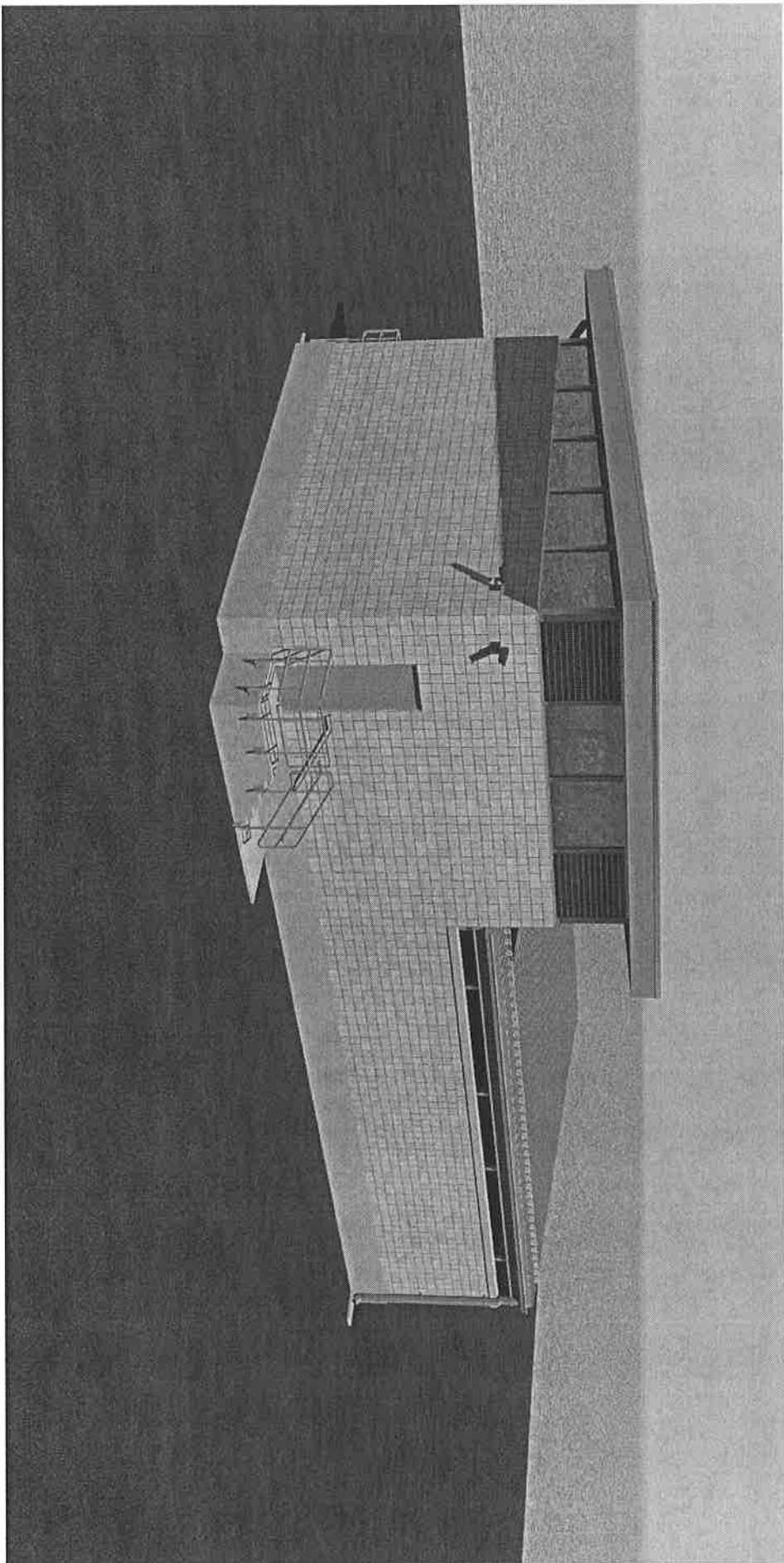

Northwest View

Proposed Flood Protection Improvements to the Main Plant Structure

Aerial Photo

Flood
Protection

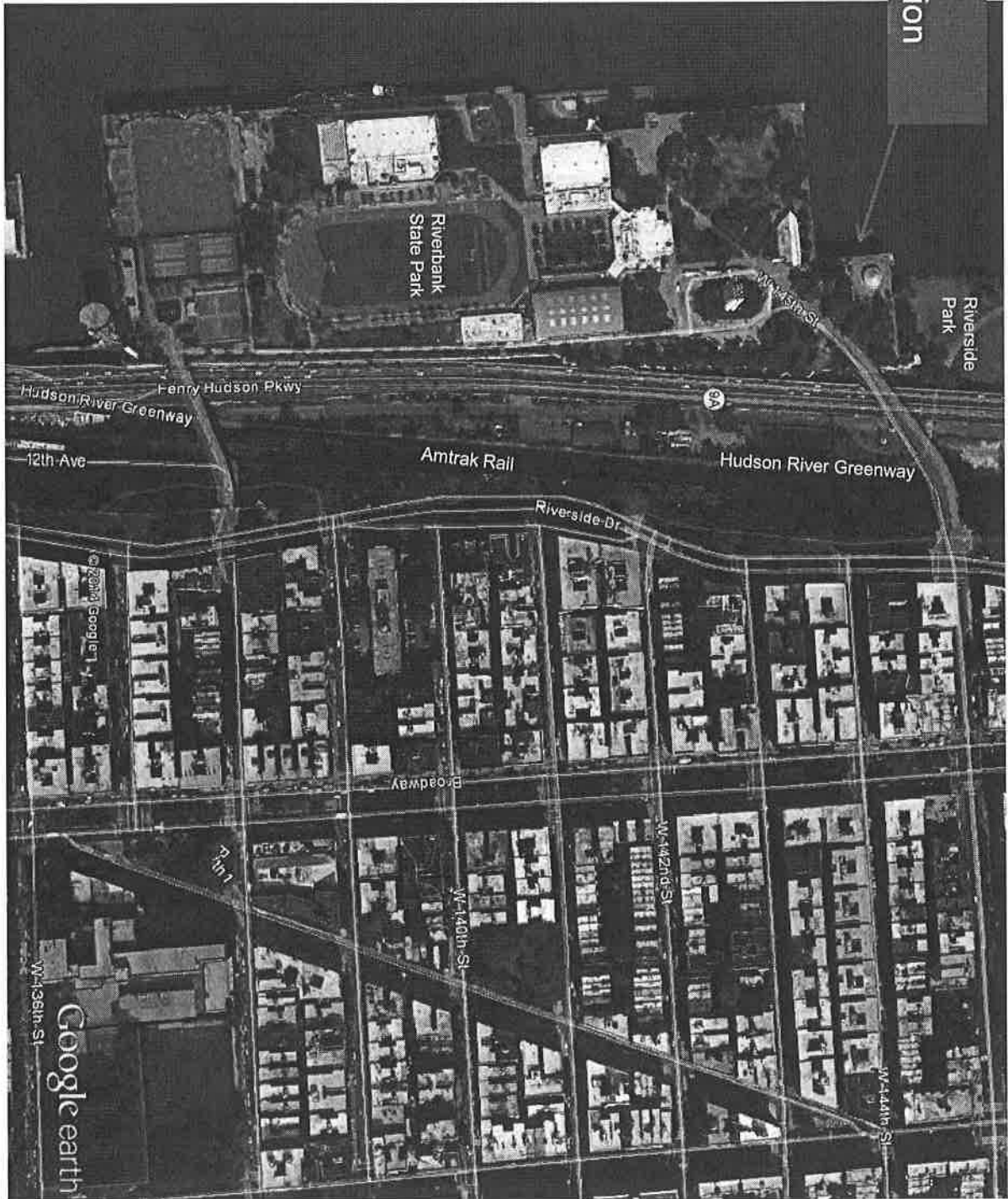

New FEMA Flood Maps



The revised FEMA maps that were published following Hurricane Sandy show all of the West facing walls and some of the North and South Walls of the North River WWTP subject to significant wave action with a design wave crest at Elevation 14 (Red Zone). DEP Guidance Documents for Critical Facilities requires protection to a flood level 32-inches higher than FEMA, or Elevation 16.6.

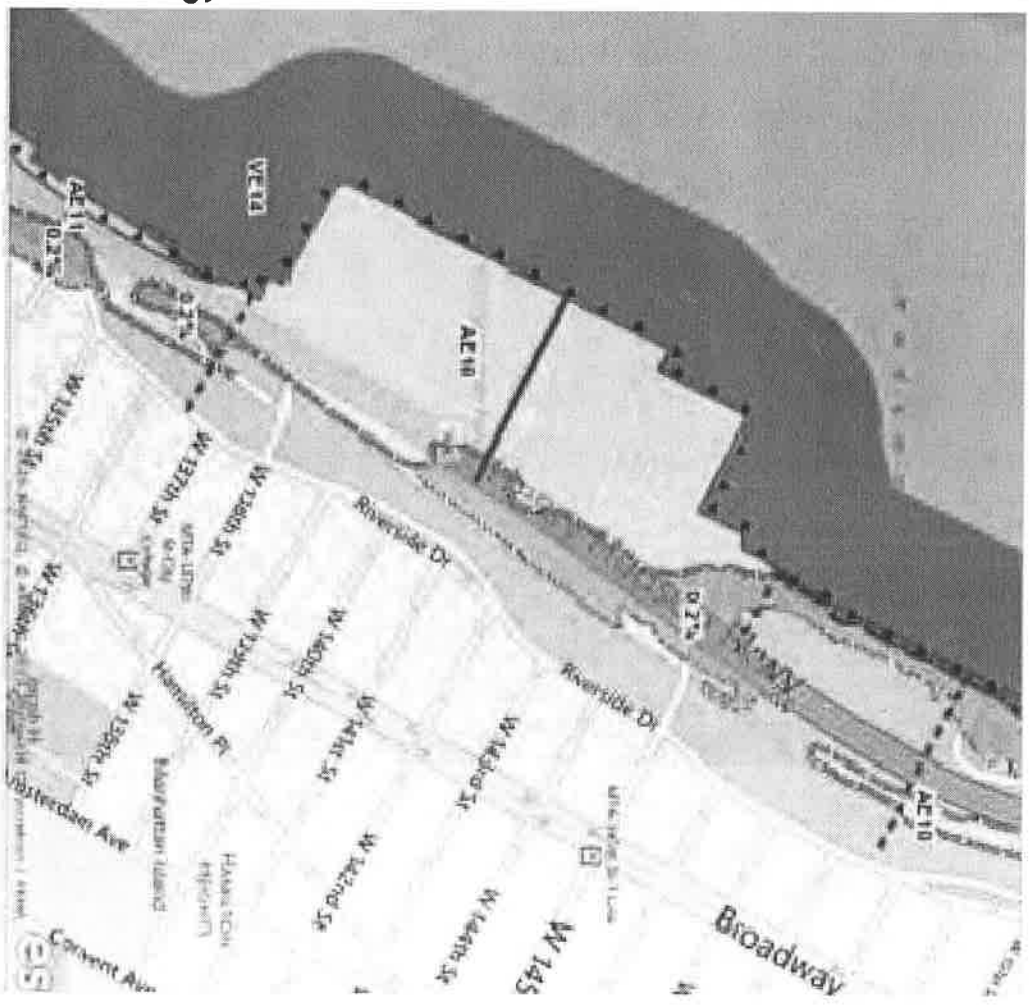

Flood Protection



- ❖ Most of the existing arches facing the Hudson River in the Red Zone are high enough to comply with this new design flood level.
- ❖ The arches that are on the East side of the structure or on the North side of the structure were built three feet lower than those facing the Hudson, but most of those are not in the Red Zone and therefore do not have to be raised.
- ❖ There are seven arches that must be raised three feet in order to protect the facility against the new design flood elevation.

Flood Protection

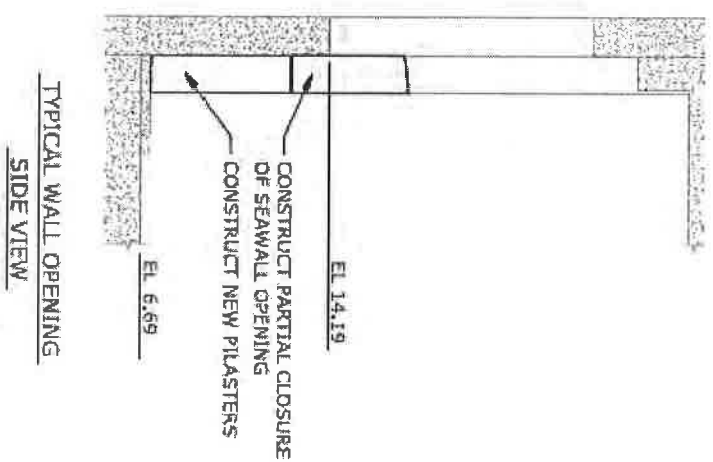
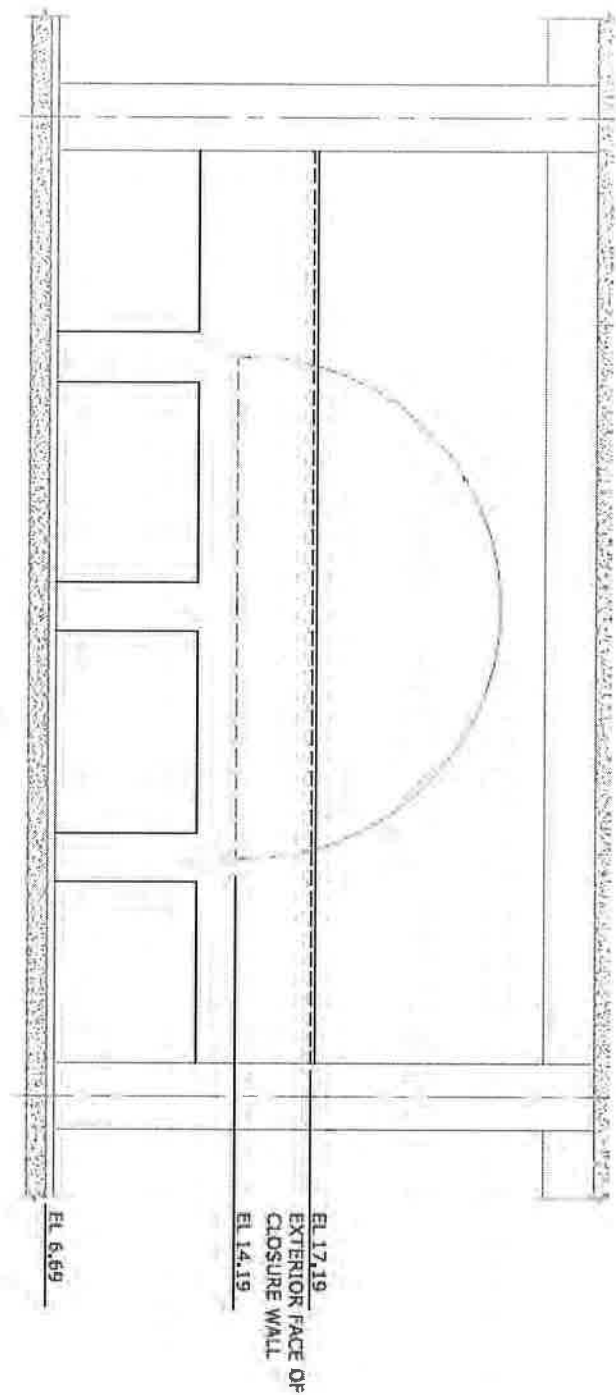

Flood Protection on North Side



Flood Protection on West Side

NYS
Environmental
Protection

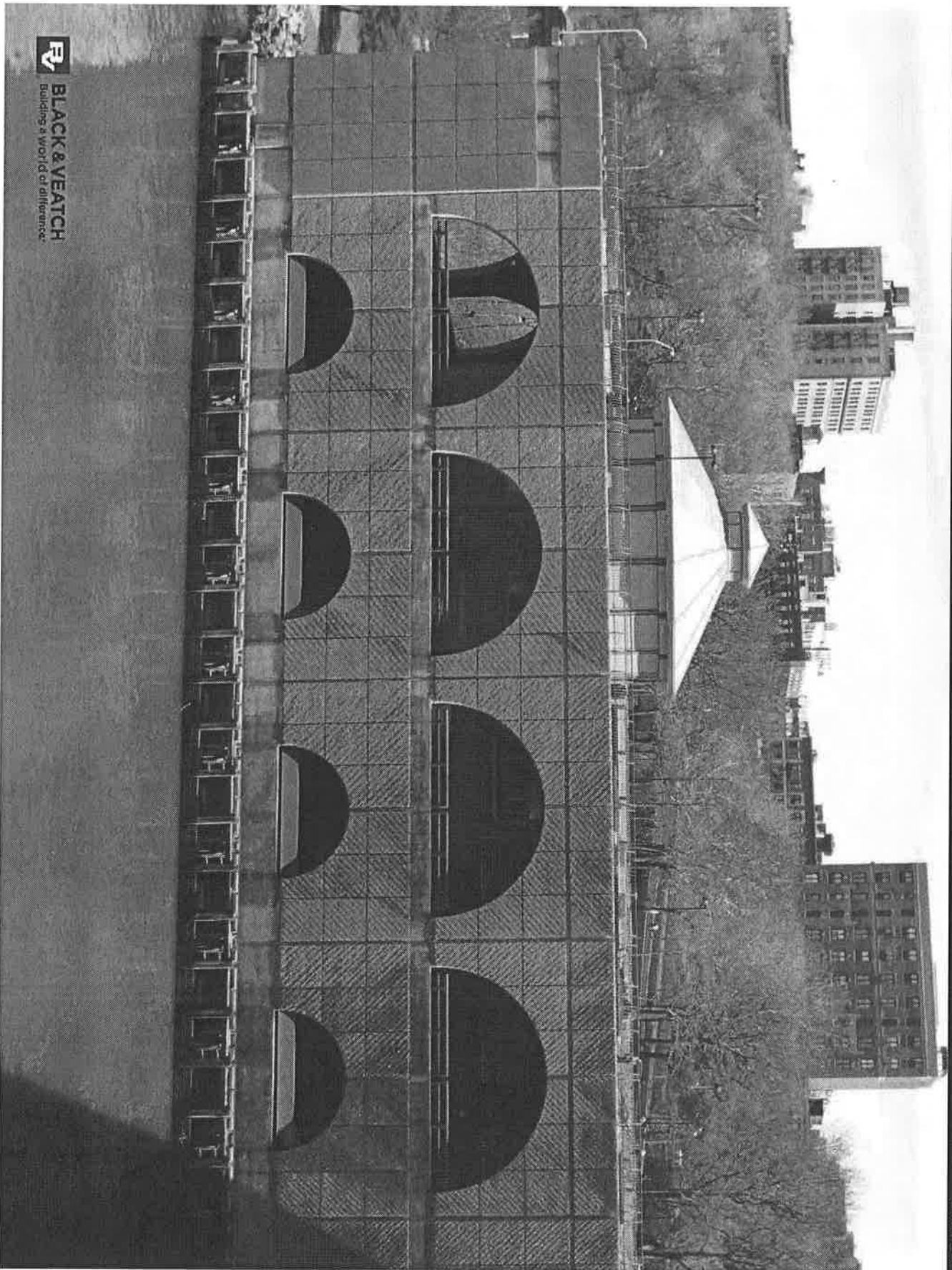

BV BLACK & VEATCH
Building a World of difference.

❖ Summary

- Work progressing through design, construction will begin the middle of 2015.
- Two aspects of the project will have a visual impact on the community.
- ❖ Gain acceptance of the Community Board.
 - Written confirmation of Community Board review is required for approval by the Public Design Commission.
 - Preliminary Review by PDC for the Electrical Building.
 - Preliminary and Final Review by PDC for Flood Protection.

Questions

If you have additional questions regarding this project, please contact:

Shane Ojar, Director, Community Partnerships
NYC DEP
59-17 Junction Boulevard
Flushing, NY 11373
Telephone: 718-595-4148
E-mail: sojar@dep.nyc.gov

